

A1/24207/147/97

Planning Permit No. **APPROVED**  
 SUBJECT TO THE CONDITIONS IN THIS OFFICE LETTER.  
 No. A2/1726/97 Date 4.9.97  
 FOR MEMBER SECRETARY  
 MADRAS METROPOLITAN  
 DEVELOPMENT AUTHORITY  
 MADRAS - 600 008

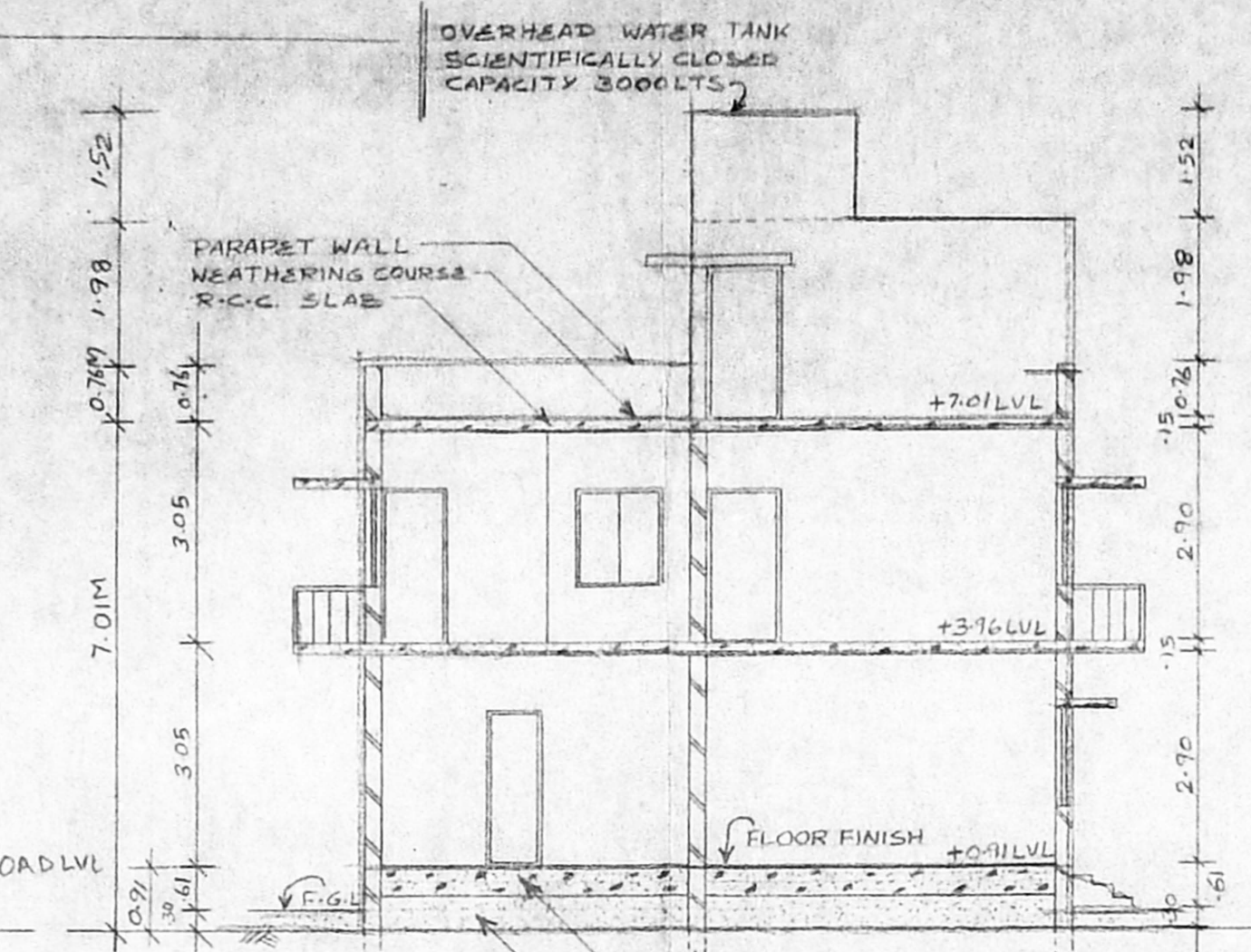

ELEVATION



SECTION "AA"

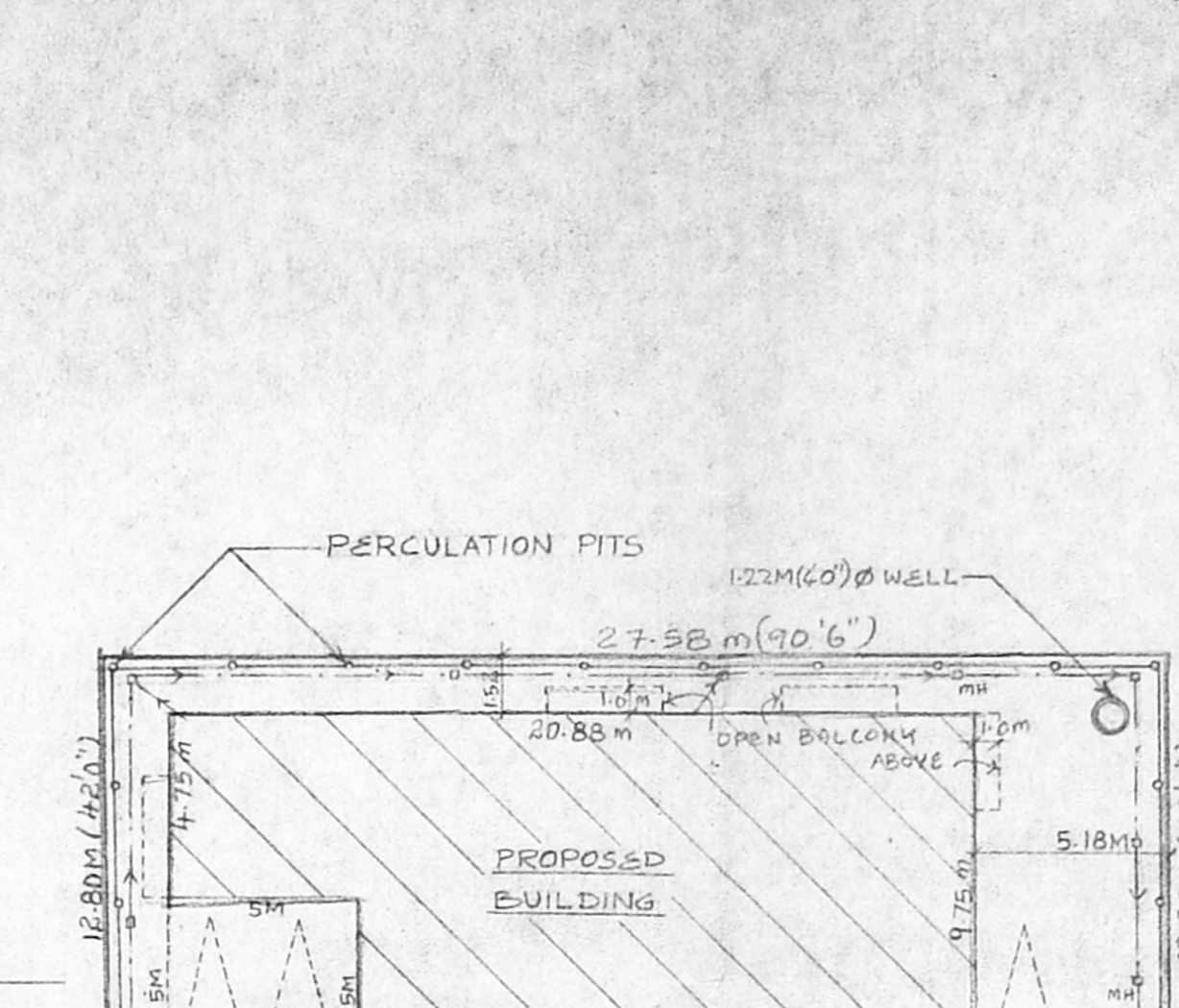

SITE PLAN  
SCALE: 1:200

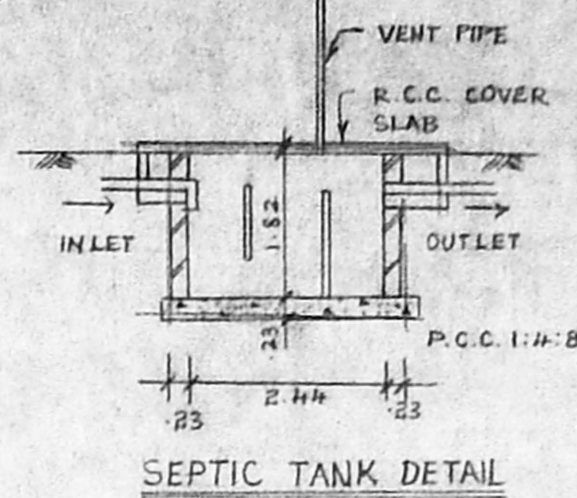

SEPTIC TANK DETAIL

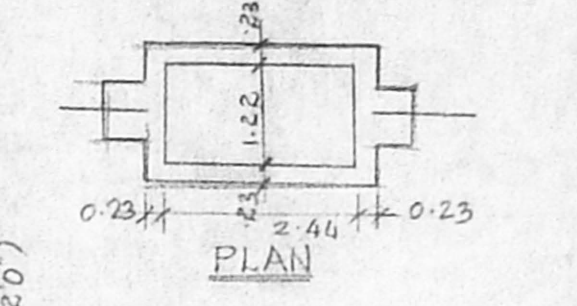

PLAN

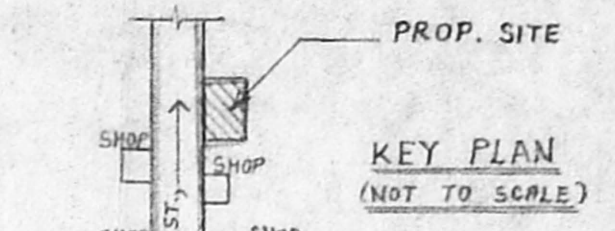

KEY PLAN  
(NOT TO SCALE)

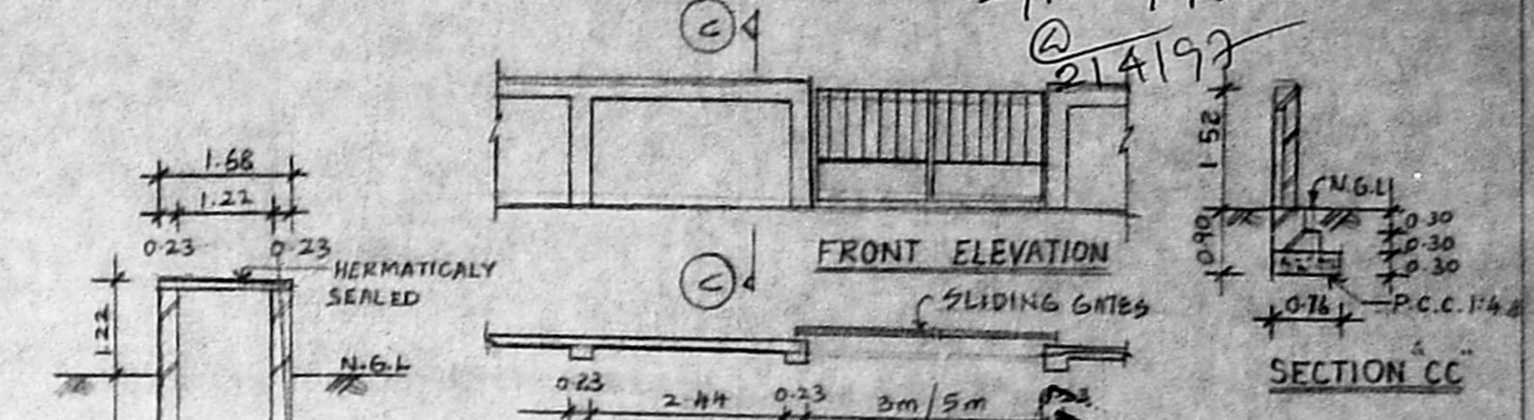

FRONT ELEVATION

PLAN OF COMPOUND

PLAN OF WELL

SECTION AB

TYPICAL COLUMN FOUNDATION DETAIL

TYPICAL WALL FOUNDATION DETAIL

SCALE: 1:50

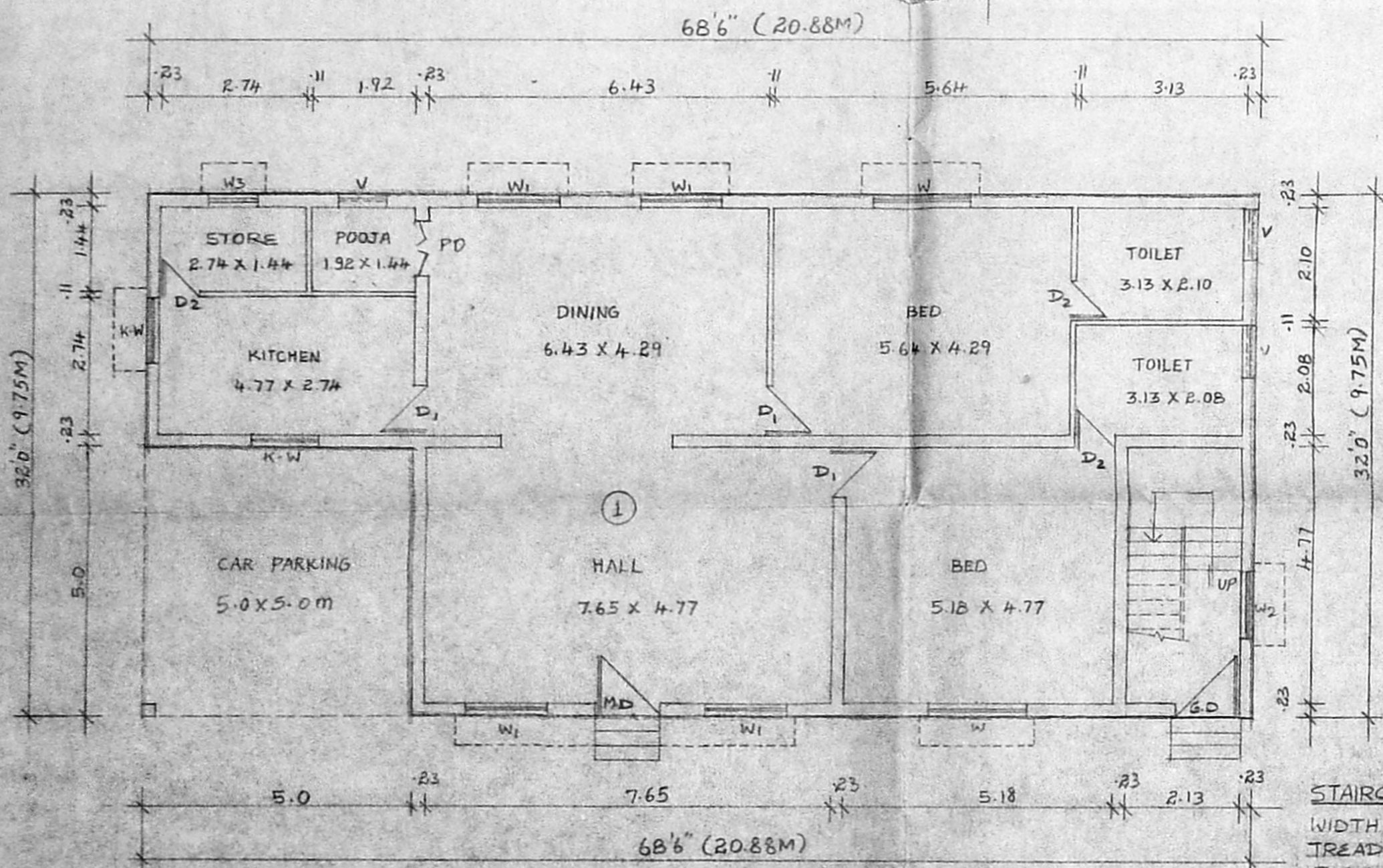

GROUND FLOOR PLAN

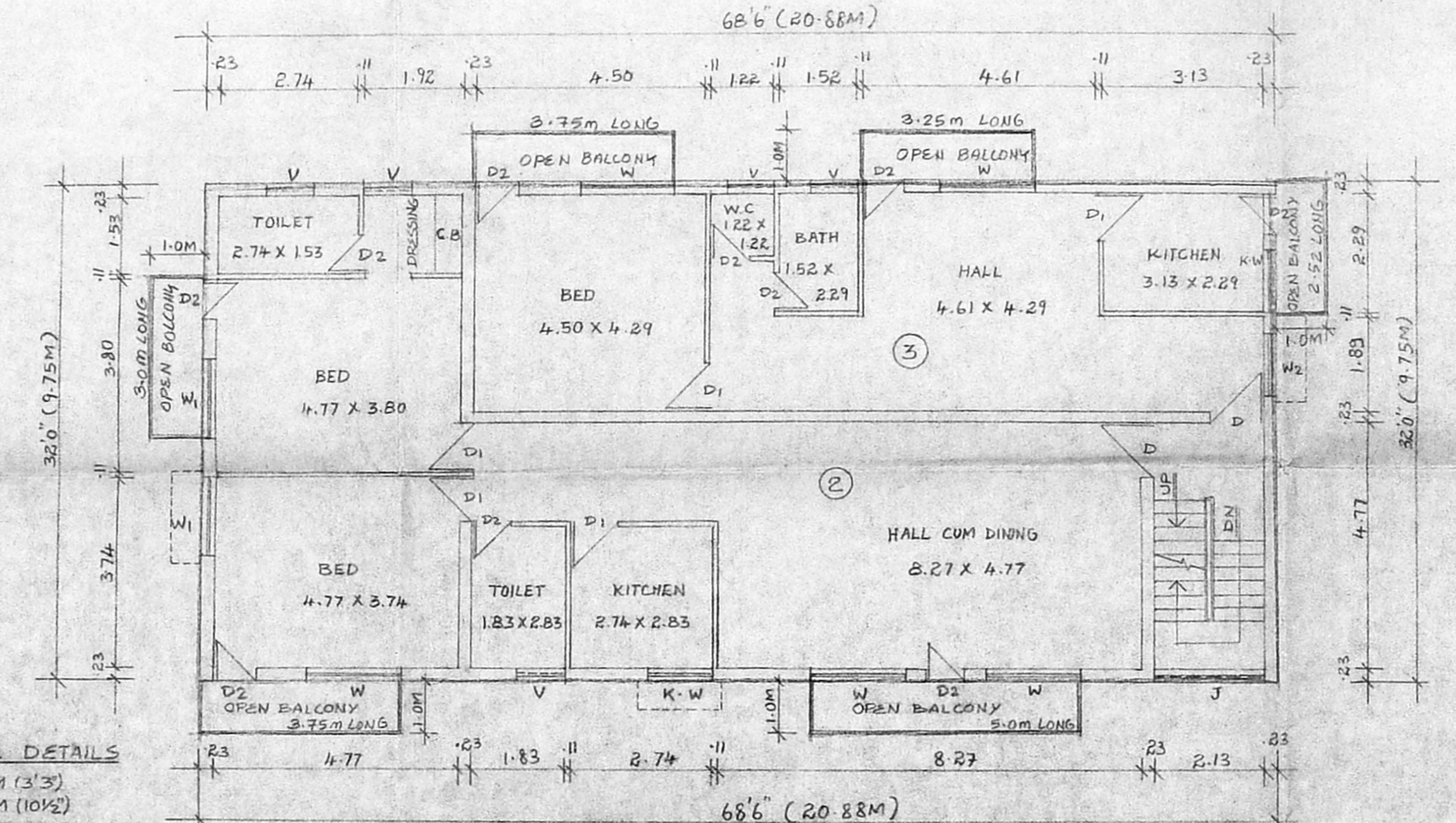

FIRST FLOOR PLAN

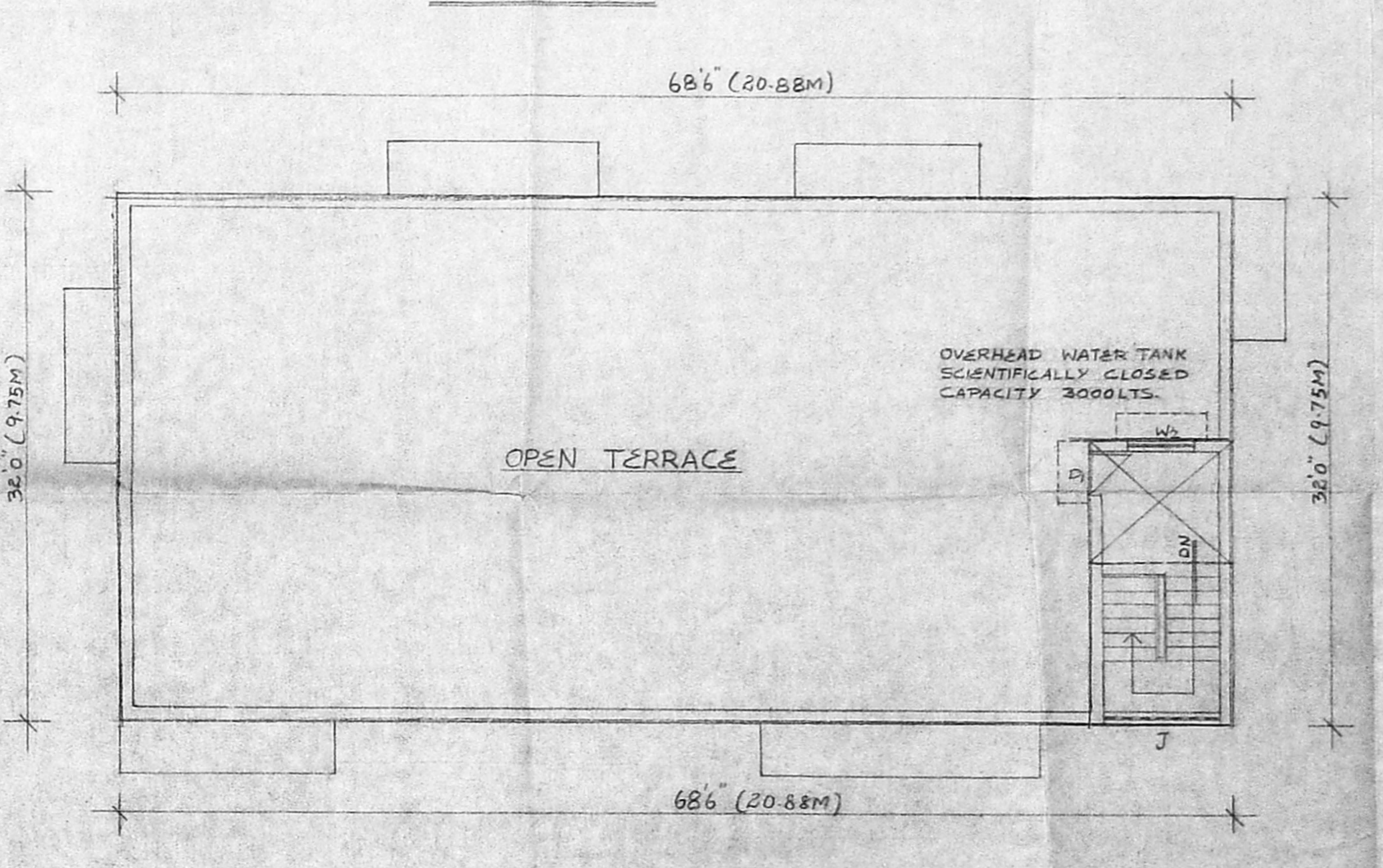

TERRACE FLOOR PLAN

**SPECIFICATION**

- P.C.C. 1:5:10 FOR FOUNDATION.
- P.C.C. 1:4:8 FOR FLOOR CONCRETE.
- 0.23 TK. BRICK WALL IN CM 1:4.
- 0.11 TK. BRICK WALL IN CM 1/3 AND 6MM<sup>2</sup> REINFORCEMENT AT EVERY 3RD COURSES.
- ALL P.C.C. WORKS IN 1:2:4 MIX.
- WALL PLASTERING IN CM 1:4.
- CEILING PLASTERING IN CM 1:3.
- WEATHERING COURSE FOR OPEN TERRACE IN LIME MORTAR & BRICK BATS.
- MOSAIC TILE FLOOR FINISH IN CM 1:3.
- WOOD WORKS ARE PARTLY IN TEAK & PARTLY IN COUNTRY WOOD.

**LEGEND**

M.D	MAIN DOOR	1.22 X 2.14
D	DOOR	1.07 X 2.14
D1	DOOR	0.91 X 2.14
D2	DOOR	0.76 X 2.14
W	WINDOW	1.83 X 1.37
W1	WINDOW	1.52 X 1.37
W2	WINDOW	1.22 X 1.37
W3	WINDOW	0.91 X 1.37
K.W	KITCHEN WINDOW	1.22 X 0.91
V	VENTILATOR	0.91 X 0.61
J	JALI	2.41 X 3.81
PD	PUJA DOOR	1.07 X 2.14

**AREA STATEMENT**

EXTENT = 352.15 m<sup>2</sup> (3790.5 SQ FT)

**G-FLOOR:**

DWELLING UNIT ① - 178.58 m<sup>2</sup>

CAR PARKING - 25 m<sup>2</sup>

**FIRST FLOOR:**

DWELLING UNIT ② - 136.05 m<sup>2</sup>

DWELLING UNIT ③ - 88.80 m<sup>2</sup>

F.S.I. - 1.22

PLOT COVERAGE = 64%

**COLOUR INDEX**

PROPOSED [Symbol]

BOUNDARY [Symbol]

ROAD [Symbol]

ALL DIMENSIONS ARE IN METRE ONLY

PROP. BUILDING AT OLD SURVEY NO: 261/3,  
 PILLAIYAR KOIL ST., AYYAPPANTHANGAL VILLAGE,  
 CHENGAI M.G.R. DIST., SRIPERUMBADHUR TALUK.

SCALE: 1:100

SIGNATURE OF OWNER

ARCHITECT

A. KATHAR MOHIDEEN,  
 REGD. ARCHITECT  
 CA/9/13655

A. KATHAR MOHIDEEN,  
 NO: 5B, SOUTH WEST BOAG ROAD,  
 T. NAGAR,  
 MADRAS - 17.

PH: 433 33 20